

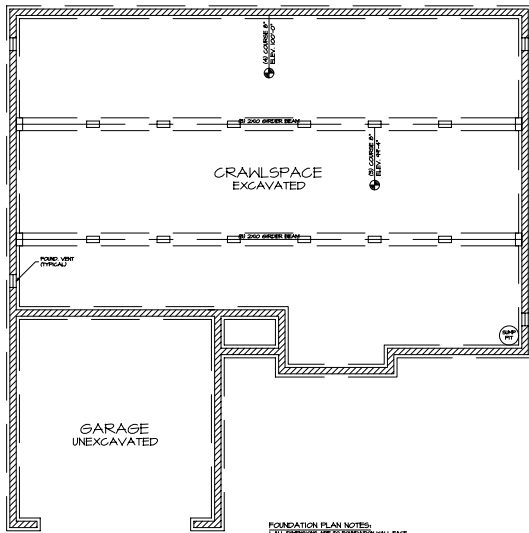

1 FRONT ELEVATION  
A-1 SCALE: 1/4"=1'-0"



FOUNDATION PLAN NOTES:  
 1. ALL DIMENSIONS ARE TO FACE UNLESS NOTED OTHERWISE.  
 2. ALL FOUNDATION WALLS SHALL BE 8" MIN. THICK CONCRETE.  
 3. ALL FOUNDATION WALLS SHALL BE REINFORCED WITH #4 BARS @ 18" O.C.  
 4. ALL FOUNDATION WALLS SHALL BE FINISHED TO BE 2" MIN. ABOVE FINISH FLOOR.  
 5. ALL FOUNDATION WALLS SHALL BE FINISHED TO BE 2" MIN. ABOVE FINISH FLOOR.  
 6. ALL FOUNDATION WALLS SHALL BE FINISHED TO BE 2" MIN. ABOVE FINISH FLOOR.  
 7. ALL FOUNDATION WALLS SHALL BE FINISHED TO BE 2" MIN. ABOVE FINISH FLOOR.  
 8. ALL FOUNDATION WALLS SHALL BE FINISHED TO BE 2" MIN. ABOVE FINISH FLOOR.

1 FOUNDATION PLAN  
A-2 SCALE: 1/4"=1'-0"

STATISTICS:	
AREA:	EXISTING: PROPOSED:
FIRST FLOOR AREA:	N/A 1,856 S.F.
SECOND FLOOR AREA:	N/A N/A
TOTAL LIVING AREA:	N/A 1,856 S.F.
BASEMENT AREA:	N/A N/A
GARAGE AREA:	N/A 484 S.F.
TOTAL AREA:	N/A 2,340 S.F.

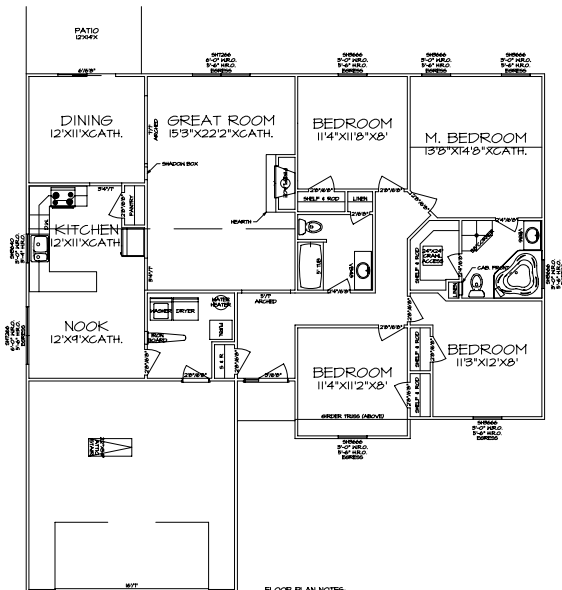

FLOOR PLAN NOTES:  
 1. ALL DIMENSIONS ARE TO FACE UNLESS NOTED OTHERWISE.  
 2. ALL WALLS SHALL BE 5/8\"/>

1 FIRST FLOOR PLAN  
A-3 SCALE: 1/4"=1'-0"

GALLIVAN'S  
 DRAFTING & DESIGN  
 (217) 202-5998